

016

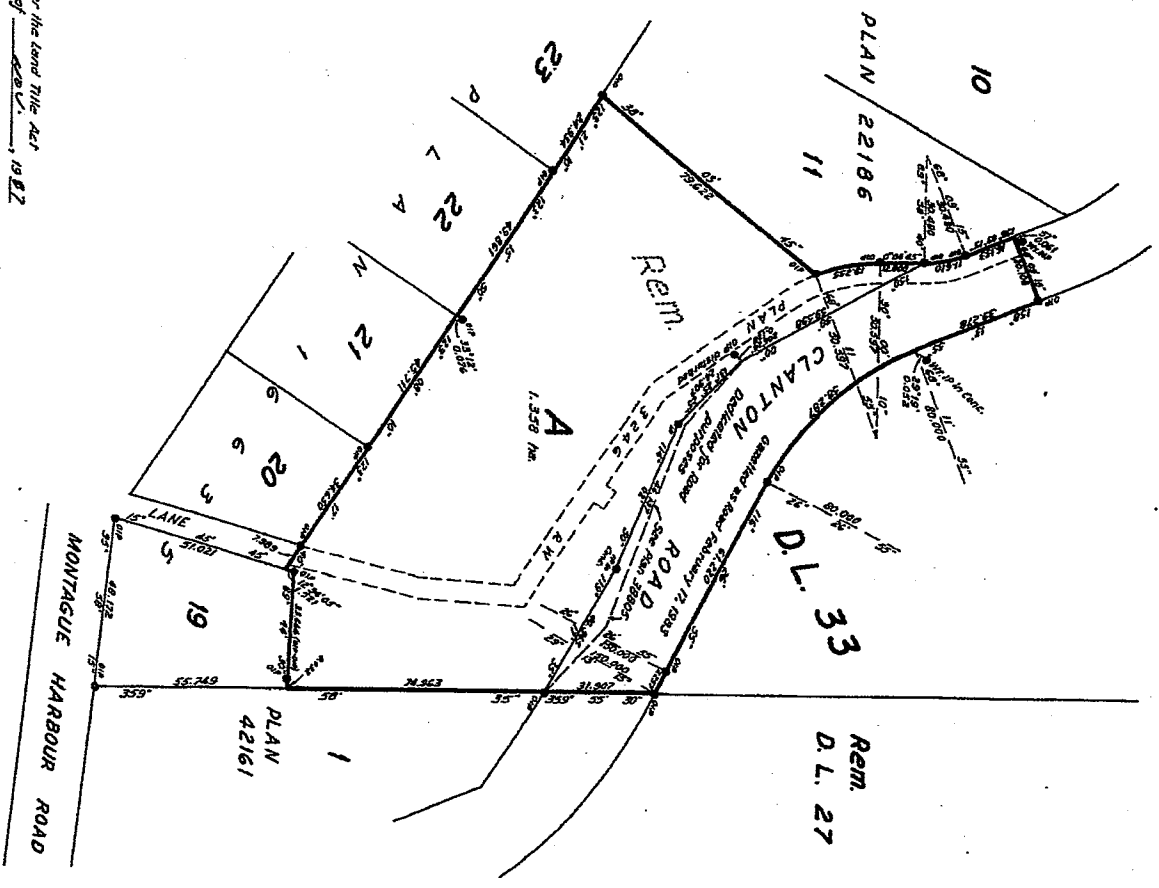

PLAN OF SUBDIVISION OF PART OF THE REMAINDER OF DISTRICT LOT 33, GALLIANO ISLAND, COMICHAN DISTRICT.

Scale ~ 1:1000
 20 10 0 25 50 75 100m

LEGEND
 Bearings are astronomic, derived from Plan 16235.
 Lines 3/4 mile from rear bound shown thus --- 3/4 mile
 Lines 5/8 mile from rear set shown thus - - - 5/8 mile
 All distances are in metres unless otherwise indicated.

511013

PLAN 45797

Deposited in the Land Title Office at
 this 24th day of March, 1987

[Signature]

GALLIANO CONSTRUCTION LTD.
[Signature]
 Authorized Signatory

The Registered Owner designated herein hereby declares that it has entered into a condition of consent with respect to Lot A of this plan with Her Majesty the Queen as represented by the Minister of Transportation and Highways under Section 215 of the Land Title Act.
[Signature]

Approved under the Land Title Act
 this 25th day of October, 1987
[Signature]
 Approving Officer - Ministry of Transportation and Highways.

I, Robert G. Wolfe-Miller, a British Columbia land surveyor, of Ganges, in British Columbia, certify that I was present at and personally supervised the survey represented by this plan, and that the survey and plan are correct. The survey was completed on the 5th day of October, 1987.
[Signature]

Wolfe-Miller & Associates,
 A.C. Land Surveyors, J-2921
 Ganges, B.C. W5-6603

Re-approved under the Land Title Act
 this 22nd day of October, 1987
[Signature]
 Approving Officer - Ministry of Transportation and Highways.

This plan lies within the Capital Regional District.

