

# BARELAND STRATA PLAN OF PARCEL A, D.L. 30 AND 31, GALIANO ISLAND, COWICHAN DISTRICT, REFERENCE PLAN

BC65 92B.084

STRATA PLAN

DEPOSITED AND REGISTERED IN THE  
LAND TITLE OFFICE AT VICTORIA, BC,  
THIS DAY OF \_\_\_\_\_, 2003.

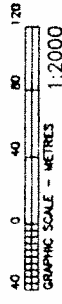

ALL DISTANCES ARE IN METRES

### LEGEND

- BEARINGS ARE ASTROMOMIC, DERIVED FROM PLAN
- DENOTES IRON POST FOUND
- O DENOTES IRON POST SET

CIVIC ADDRESS: STICKS ALLISON RD.  
GALIANO ISLAND

THIS PLAN LIES WITHIN THE  
CAPITAL ASSESSMENT AREA

REGISTRAR

G.I.E. 323 ESTATES LTD.  
(724242/1994, 1.049177) 1000 WEST 10TH AVE. # 2000  
VICTORIA, B.C. V8M 2K6  
ADDRESS OF OFFICES  
OCCUPATION OF OFFICES

D.L. 31

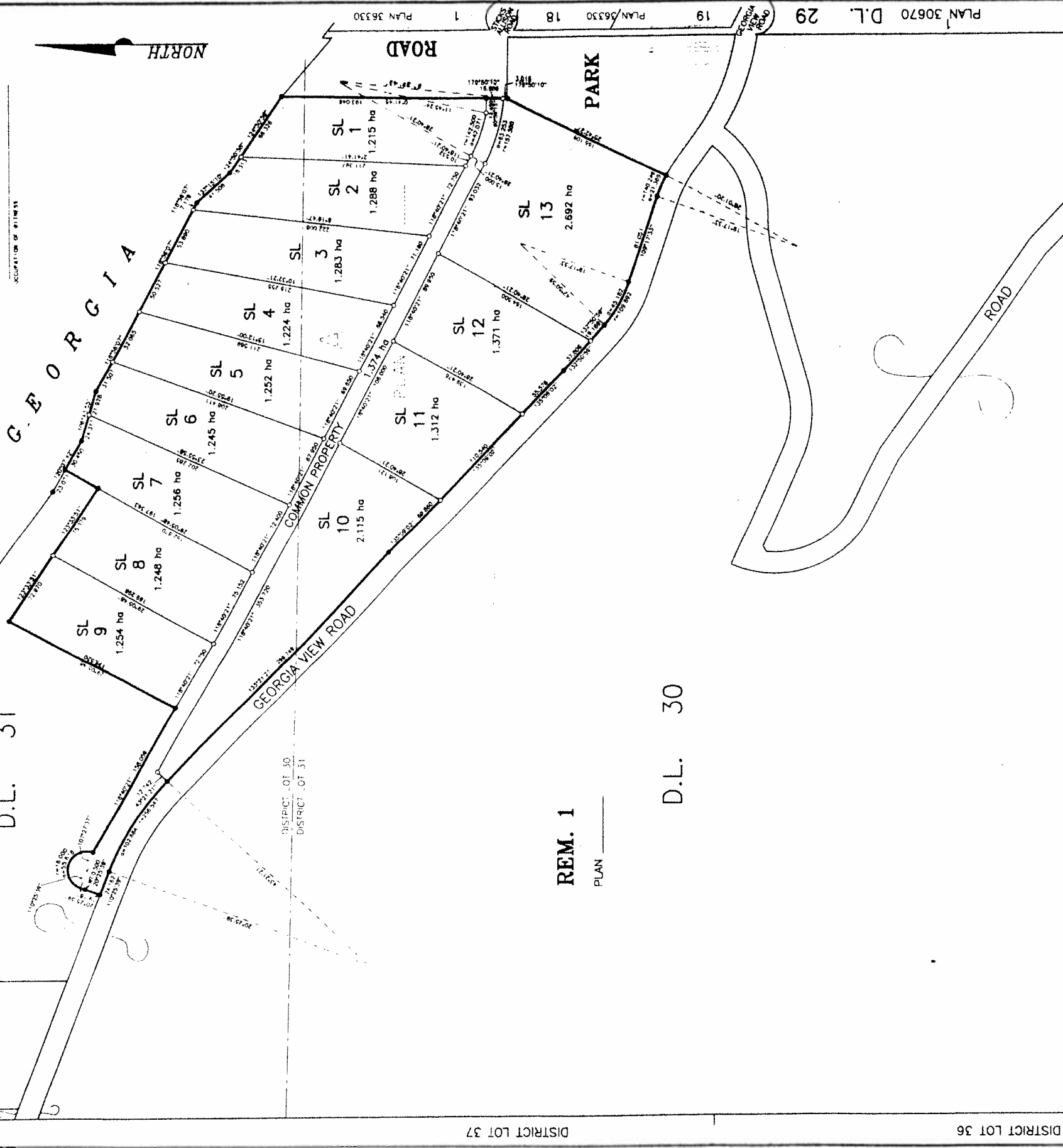

REM. 1

PLAN

D.L. 30

DISTRICT LOT 38

DISTRICT LOT 37

DISTRICT LOT 36

DISTRICT LOT 32

APPROVED AS A BARELAND STRATA PLAN  
UNDER THE STRATA PROPERTY ACT THIS  
DAY OF \_\_\_\_\_, 2003.

APPROVING OFFICER  
MINISTRY OF TRANSPORTATION

ERIC N. PETERSON, A MULTILINGUAL  
LAND SURVEYOR OF BRITISH COLUMBIA  
COLUMBIA CERTIFICATE NUMBER 1151  
REPRESENTED BY THIS PLAN AND THAT THE  
SURVEY AND PLAN LIES ON THE 29<sup>TH</sup> DAY  
OF MARCH, 2003.

*E. N. Peterson*  
B.C.L.S.

THIS PLAN LIES WITHIN THE CAPITAL REGIONAL DISTRICT

DISTRICT LOT 28

ERIC PETERSON LAND SURVEYING LTD.  
ERIC N. PETERSON, B.C.L.S.  
R108 - 33118 SOUTH FRASER WAY  
ABBOTSFORD, B. C.  
D.N. 824-077 VES 281

(19110759) 194-107-BL

PARCEL "A"  
(D.D. 23809\*)

PLAN 30670 D.L. 29

PLAN 56330

PLAN 36330