

Scale - 1 : 750



All distances are in metres.

Bearings are astronomic.

● Standard Iron Post Found.

▲ 15 cm spike Placed.

See Certificate of Title for list of charges, liens and interests. Those items are not illustrated on this Site Plan.

Note: There is a strip of Crown Land between the northerly boundaries of the lot and the natural boundary of the Strait of Georgia. See Plan VIP 76996.

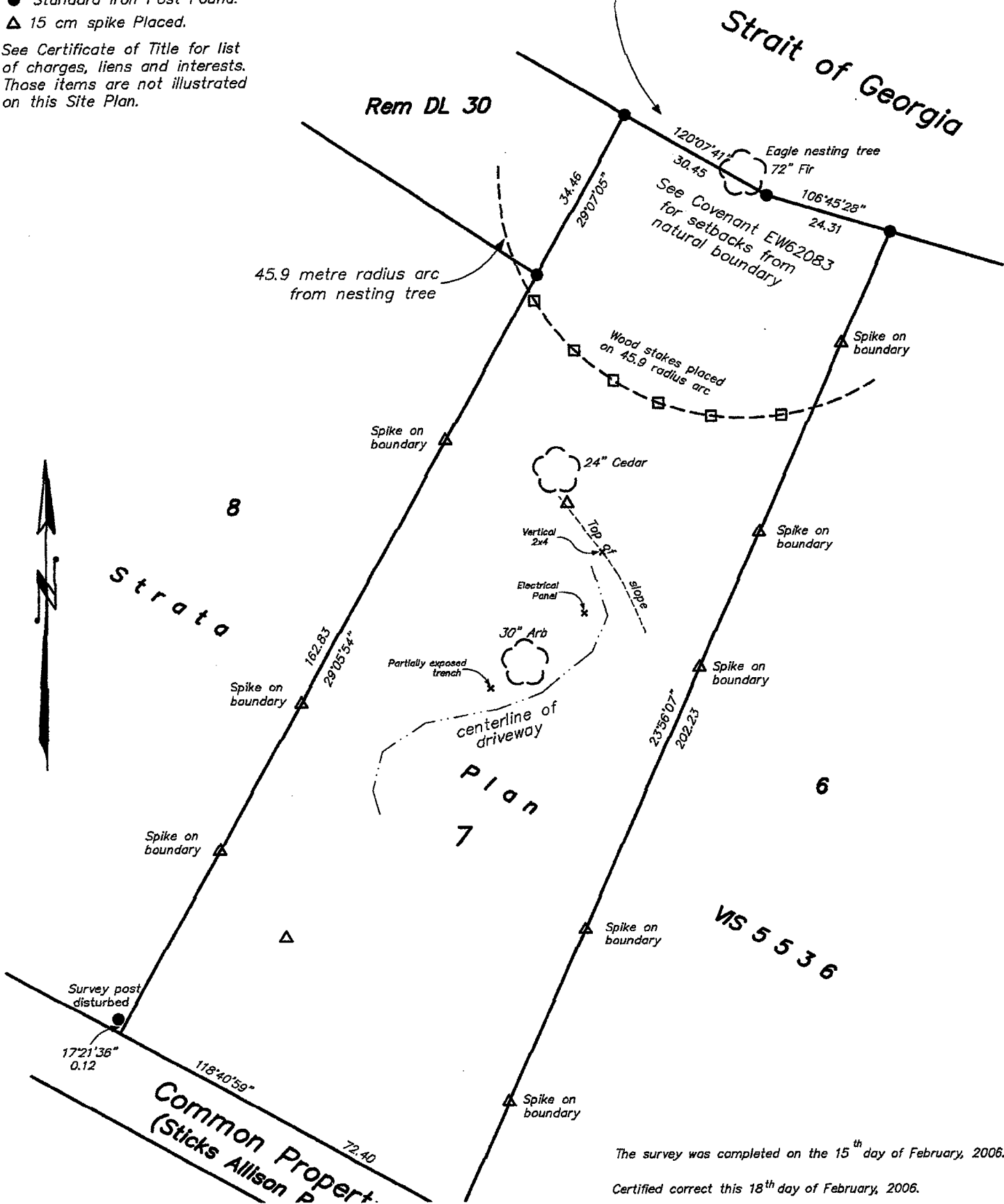

The survey was completed on the 15th day of February, 2006.

Certified correct this 18th day of February, 2006.

GEORGIA

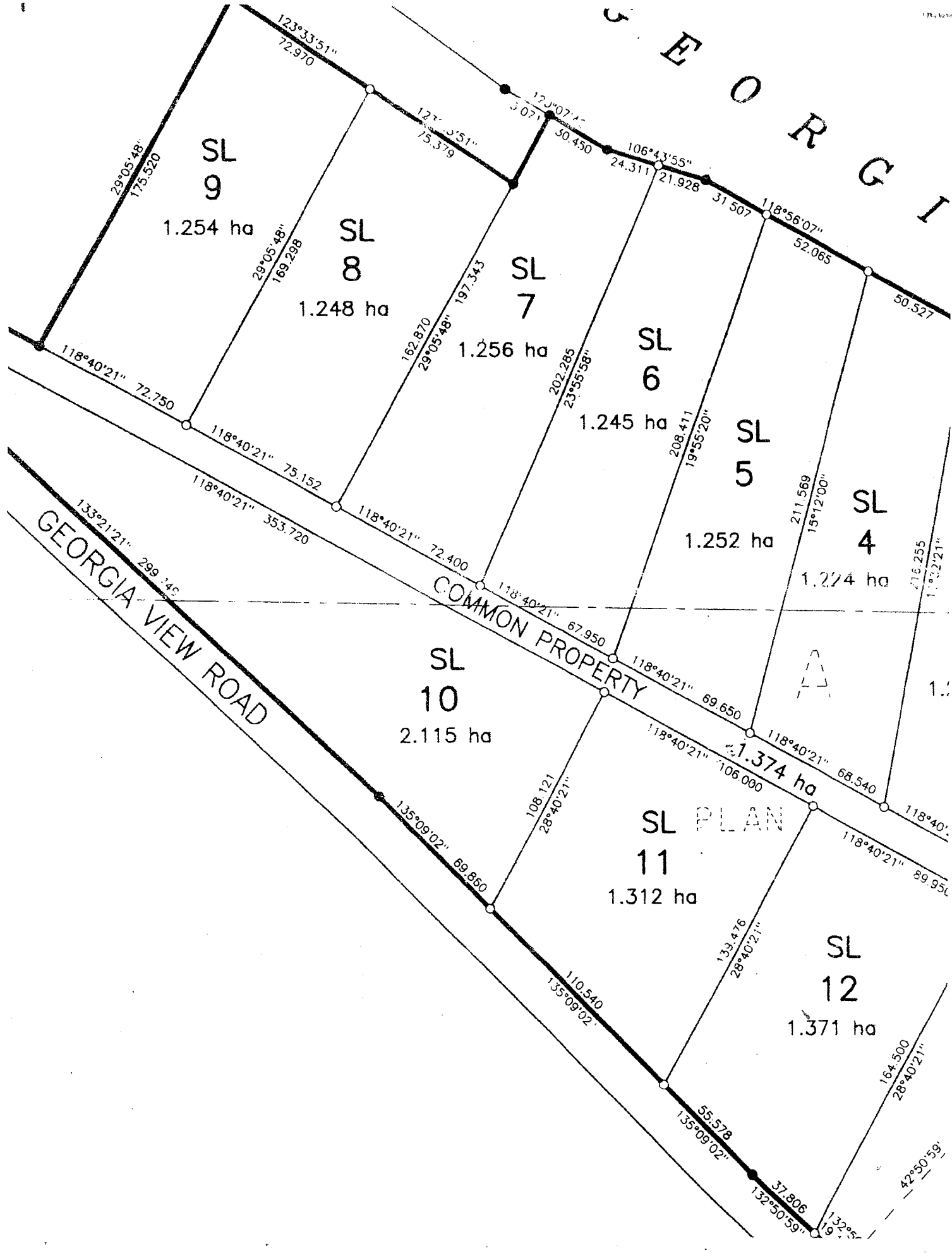

S E

SUBJECT

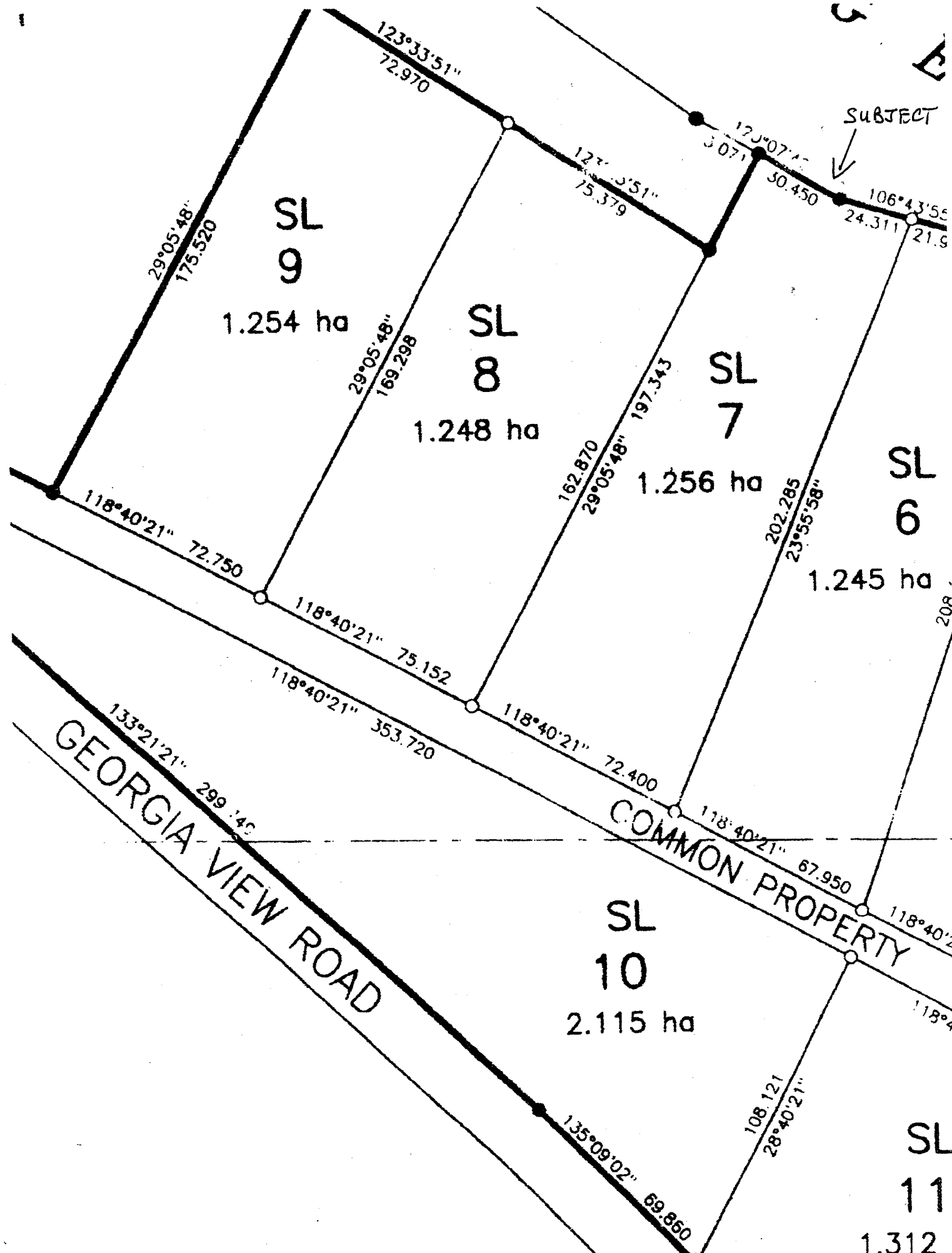

GEORGIA VIEW ROAD

COMMON PROPERTY

1.312

RETURN TO CROWN SHORELINE

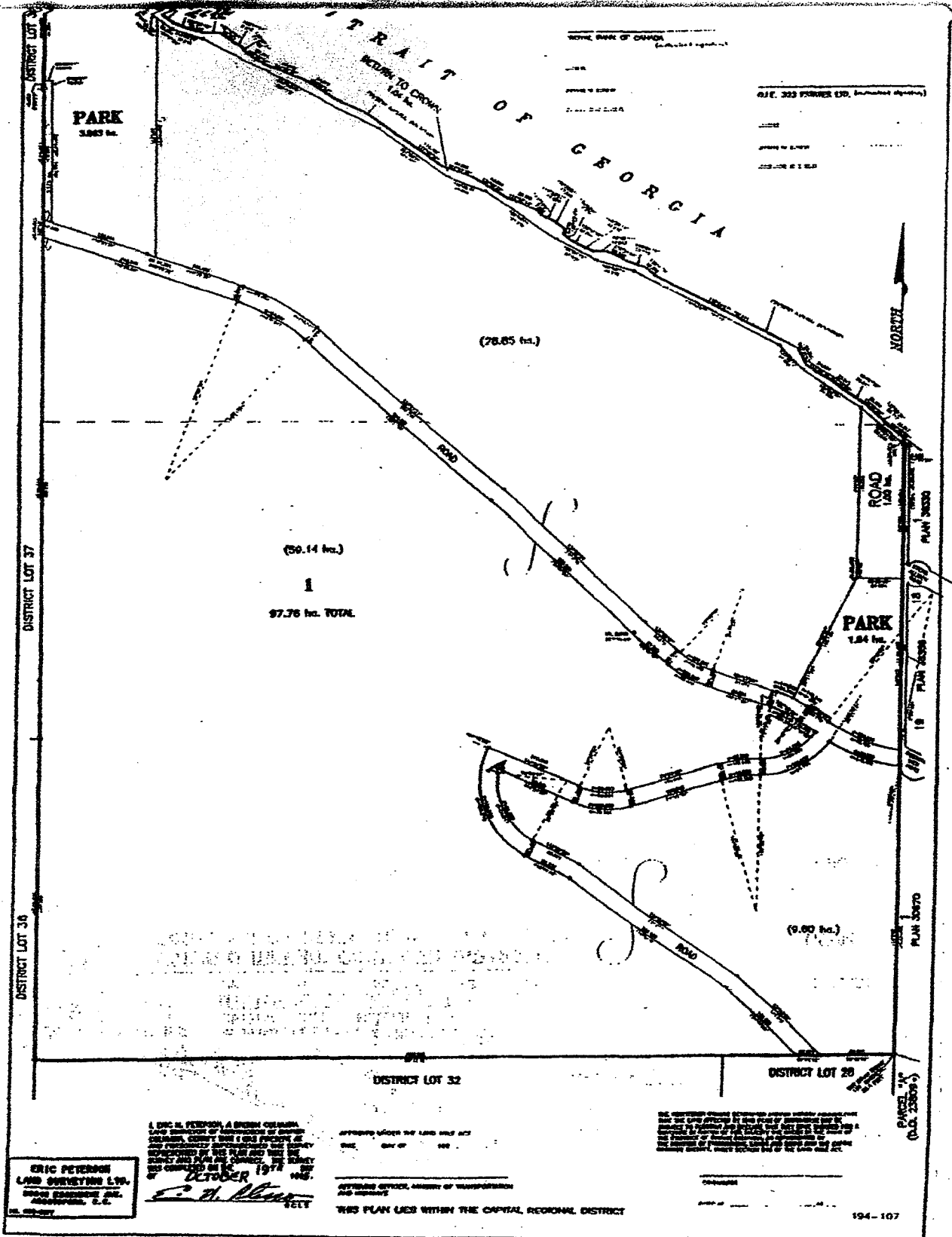

I, ERIC H. PETERSON, A BRITISH CITIZEN,
 LAND SURVEYOR OF BRITISH COLUMBIA,
 COUNTY OF VANCOUVER, DO HEREBY CERTIFY
 THAT THE FOREGOING IS A TRUE AND CORRECT
 COPY OF THE ORIGINAL SURVEY MAP AND
 THAT THE SAME WAS COMPLETED BY ME
 ON 15 OCTOBER 1974.

Eric H. Peterson
 S.L.S.

APPROVED UNDER THE LAND SURVEY ACT

DATE: _____

ATTORNEY GENERAL, MINISTRY OF TRANSPORTATION
 AND INFRASTRUCTURE

THIS PLAN LIES WITHIN THE CAPITAL REGIONAL DISTRICT

THESE PLANS ARE SUBJECT TO THE PROVISIONS OF THE
 LAND SURVEY ACT AND THE REGULATIONS THEREUNDER
 AND TO THE PROVISIONS OF THE CAPITAL REGIONAL DISTRICT
 ACT AND THE REGULATIONS THEREUNDER.

CONTRACT NO.

DATE OF PLAN